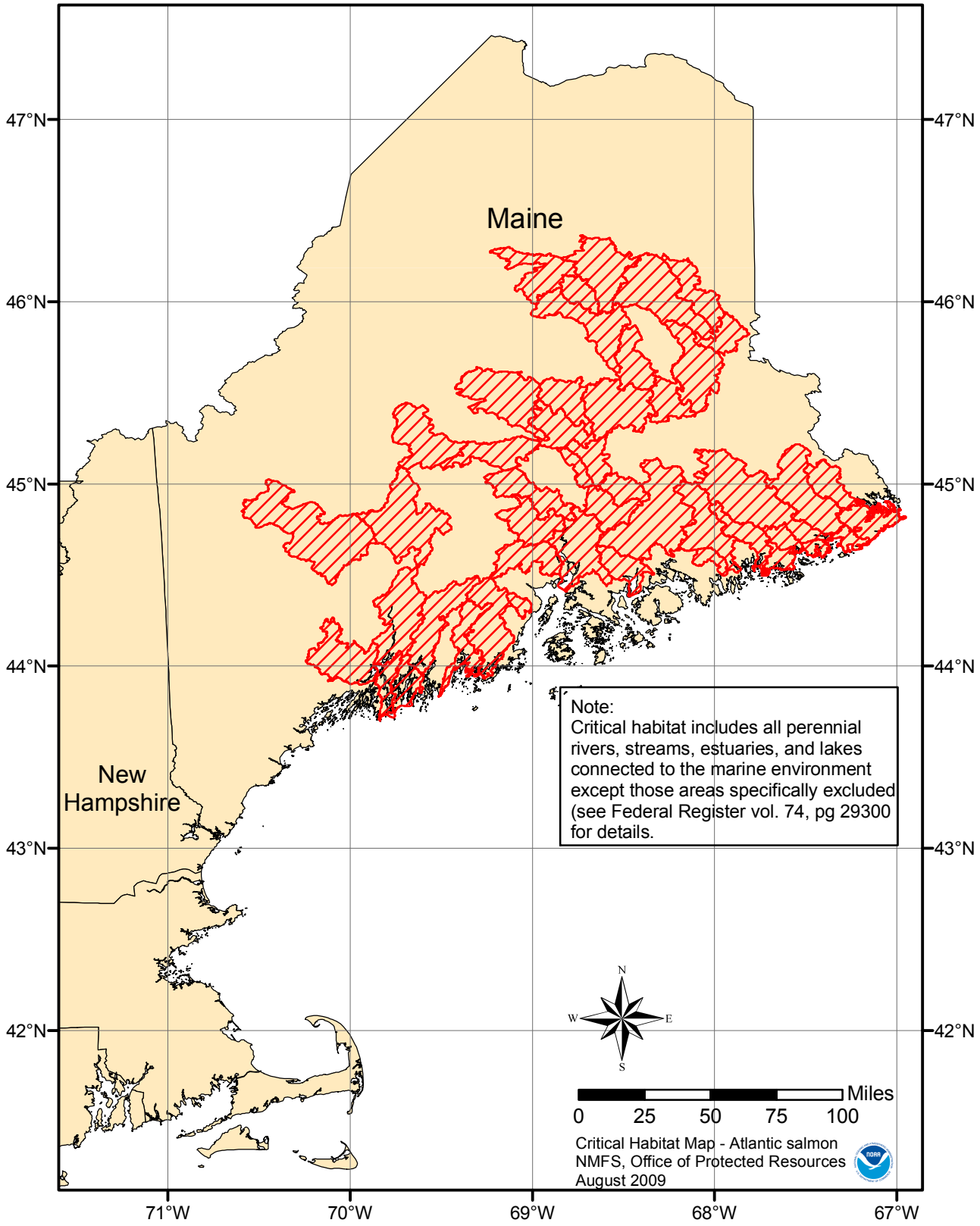Atlantic Salmon Critical Habitat